



PLANNING APPROVAL REF 20/00686/AMDT





EAST ELEVATION

KEY
CLADDING TYPE

MARLEY ETERNIT EQUITONE TEXTURA TE00 CALICO (LIGHT COLOUR)	
ROCK PANEL - FS XTRA MINERAL RUST	
ROCKPANEL FS XTRA RAL 7016 GREY COLOUR TO MATCH WINDOW FRAMES	

CLADDING TYPE
FS XTRA

Rockpanel Woods colour Rhinestone Oak	
Rockpanel Woods colour Rhinestone Oak	
Rockpanel Woods colour Rhinestone Oak	

Rev	Comment	By	Date
A	Planning approval references indicated.	RB	21.09.20

Prior building works must be instructed by the client.

It is essential that all client/builders notes are instructed by the client as per the Architects/Engineers request.

Failure to complete these instructions could have a cost implication on the tender stage or even the feasibility to deliver the project as proposed.

It is solely the responsibility of the client to instruct these works so that the information is available prior to build.

Client and Builder Notes 1 (CBN1)

Trial pits to be carried out to expose all interface areas between the existing and new building. To be checked by contractor prior to building works commencing and information to be relayed back to the Architect.

Client and Builder Notes 2 (CBN2)

Drainage search to be carried out. Client to instruct prior to formal planning submission. To be checked by contractor prior to building works commencing and information to be relayed back to the Architect.

Client and Builder Notes 3 (CBN3)

Client budget awaiting confirmation so that a cost plan can be commissioned.

PLANNING APPROVAL REF 20/00686/AMDT

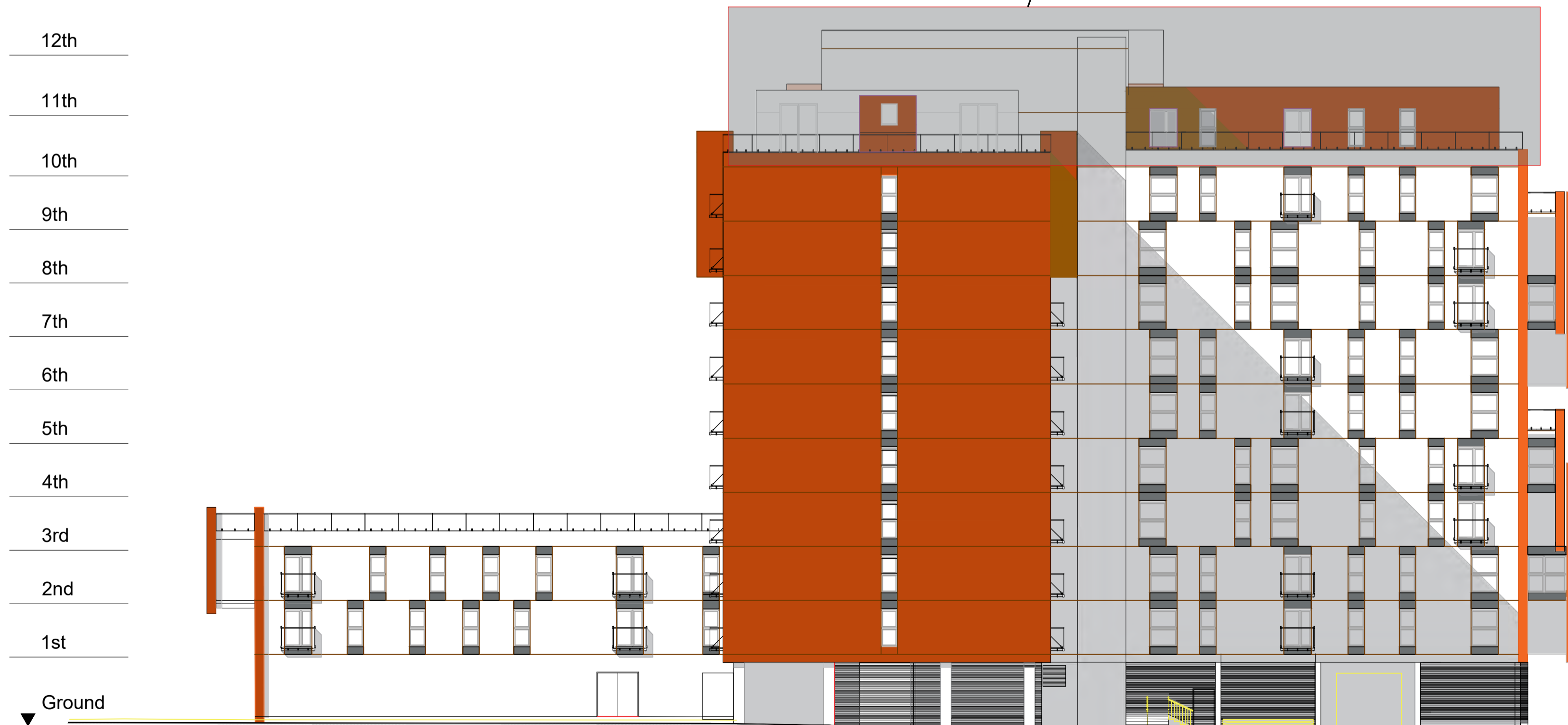

NORTH ELEVATION

STATUS: CONSTRUCTION

PROJECT STAGE: RIBA STAGE 5	DRAWN BY: RB	CHECKED BY: <input type="checkbox"/> SK
CLIENT: Randall Watts	PROJECT: Beaumont Court and Richmond House, 505	Postcode: xxxx
PROJECT NO: 279-03-15	DWG NO: 6203	REVISION A
DRAWING: Beaumont - East and North Elevations - Cladding Colour Types		PACK: REV: -
SCALE: 1:200 on A1		

BUILDER INFORMATION:
DO NOT BUILD FROM ANY DRAWINGS PACKAGES THAT DO NOT SAY 'BUILDING CONTROL APPROVED OR IN CONSTRUCTION PACKAGES'. IT IS THE RESPONSIBILITY OF THE BUILDER TO CONTACT THE ARCHITECT TO REQUEST/CONFIRM THE RIGHT DRAWING PACKAGE IS ON SITE. PLEASE BE ADVISED THAT ALL DRAWING PACKAGES WILL ALSO HAVE STRUCTURAL ENGINEERING WORK ATTACHED. DO NOT BUILD WITHOUT ALL PAPERWORK.

DRAWING NOTES:
ALL ITEMS, NOTES, DIMENSIONS AND GENERAL DESIGN CONTAINED IN THIS DRAWING ARE FOR GUIDANCE PURPOSES ONLY. NOMINATED BUILDER AND PERSON RESPONSIBLE FOR THE PROJECT SHOULD MAKE A THOROUGH CHECK PRIOR TO COMMENCEMENT OF WORKS AGAINST SITE, DRAINAGE SERVICE DRAWINGS, CURRENT BUILDING REGULATIONS, BRITISH STANDARDS AND CODES OF PRACTICE. FAILURE TO DO SO WILL BE AT THE LIABILITY OF THE BUILDER/CONTRACTOR NOT THE ARCHITECT.

THE CONTRACTOR IS TO ALLOW WITHIN THEIR PRICE FOR ALL ITEMS NOT LISTED BUT THAT WILL BE REQUIRED TO COMPLETE THE WORK IN ACCORDANCE WITH ALL CURRENT LEGISLATION.